

# FACTS & FIGURES 2017

Reporting year 2015

23.810  
employees



350  
social housing  
organisations



**housing stock**

of social housing organisations

31,5%

Market share  
in total Dutch  
housing stock

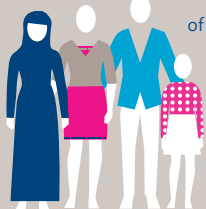

4,0 million  
tenants

Rent  
of maximum  
rent level

72%

**RENT**  
515 euro  
a month

Fiscal value €137.000



8,3% yearly  
contract renewals

224.000 new tenants



vereniging van  
woningcorporaties



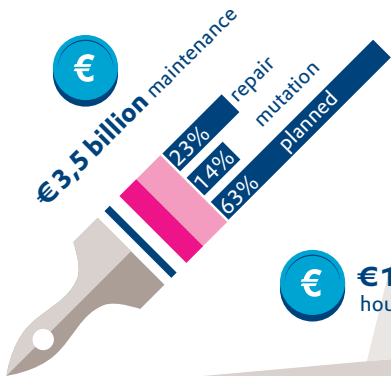

€1,3 billion housing improvements

including energy saving measures



€2,2 billion development new dwellings



15.000 to let

2.100 for home-ownership

---

17.100 dwellings built

€146.000

construction costs of dwelling to let

€169.700

of dwelling for home-ownership



10.200 dwellings demolished

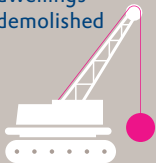

1.600 dwellings purchased



18.400 dwellings sold



of which 15.200 to private households